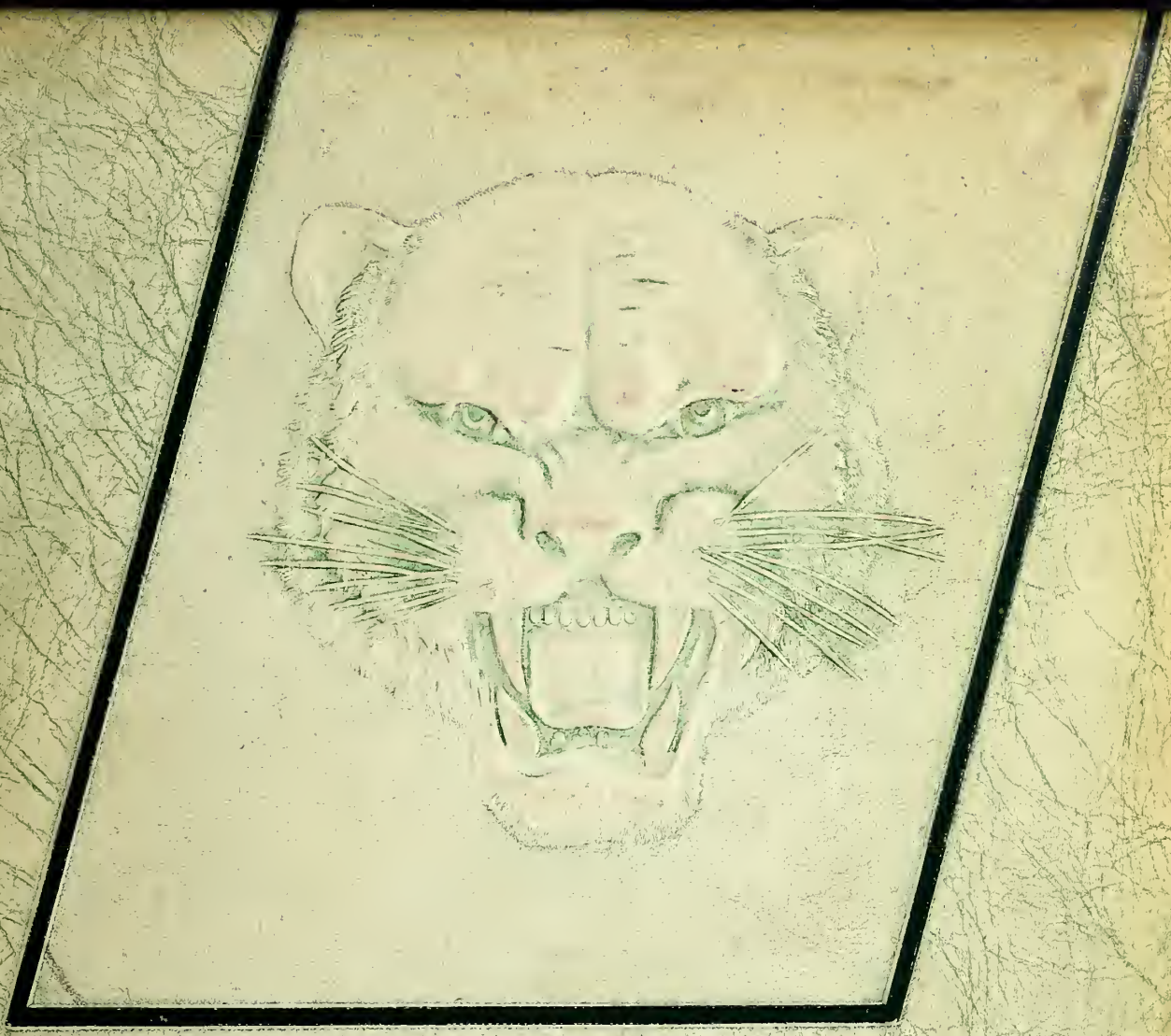

Glen Cedars '45

George Thomas Brannan
4106 Nantucket Dr NW
Wilson, NC 27896-8111
252-243-1333

Mrs Ruby Ott: mc

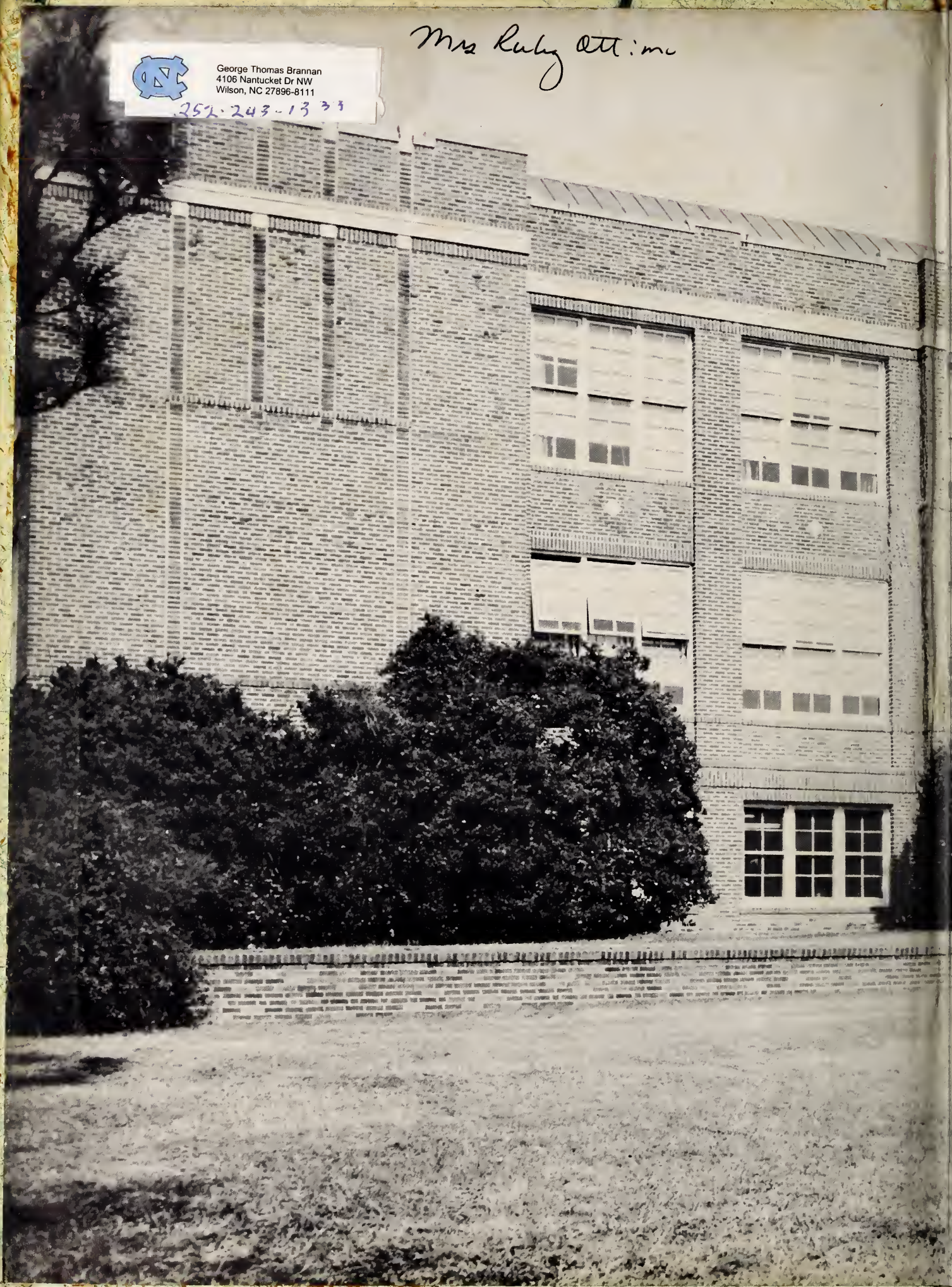

Glendale School Library
1954-55-

THE SENIOR CLASS

OF

GLENDALE HIGH SCHOOL

KENLY, NORTH CAROLINA

presents

The 1955 Glen-Cedo

Editor
EMILY POPE

Assistant Editors
JOE SASSER
MARGARET ATKINSON

Foreword

Grace of God,

Love of life,

Ever in the hearts of

Nice friends.

Devotion supreme to

All our ideals. May

Lasting memories be

Eternally yours!

We Honor

OUR PARENTS

The Senior Class wishes to dedicate this, our 1955 edition of the Glen-Cedo, to the dearest people on earth to us. It is they who have made our education possible. They have been patient and understanding in all our shortcomings. They have guided us this far in our lives with such loving care and wisdom that we hope in the future to mirror their good in all our deeds and thoughts. We now take this opportunity to express in a little way our great love for them and to express our gratitude for all they have so tirelessly done for us. So it is with humble hearts that we dedicate this annual to our parents.

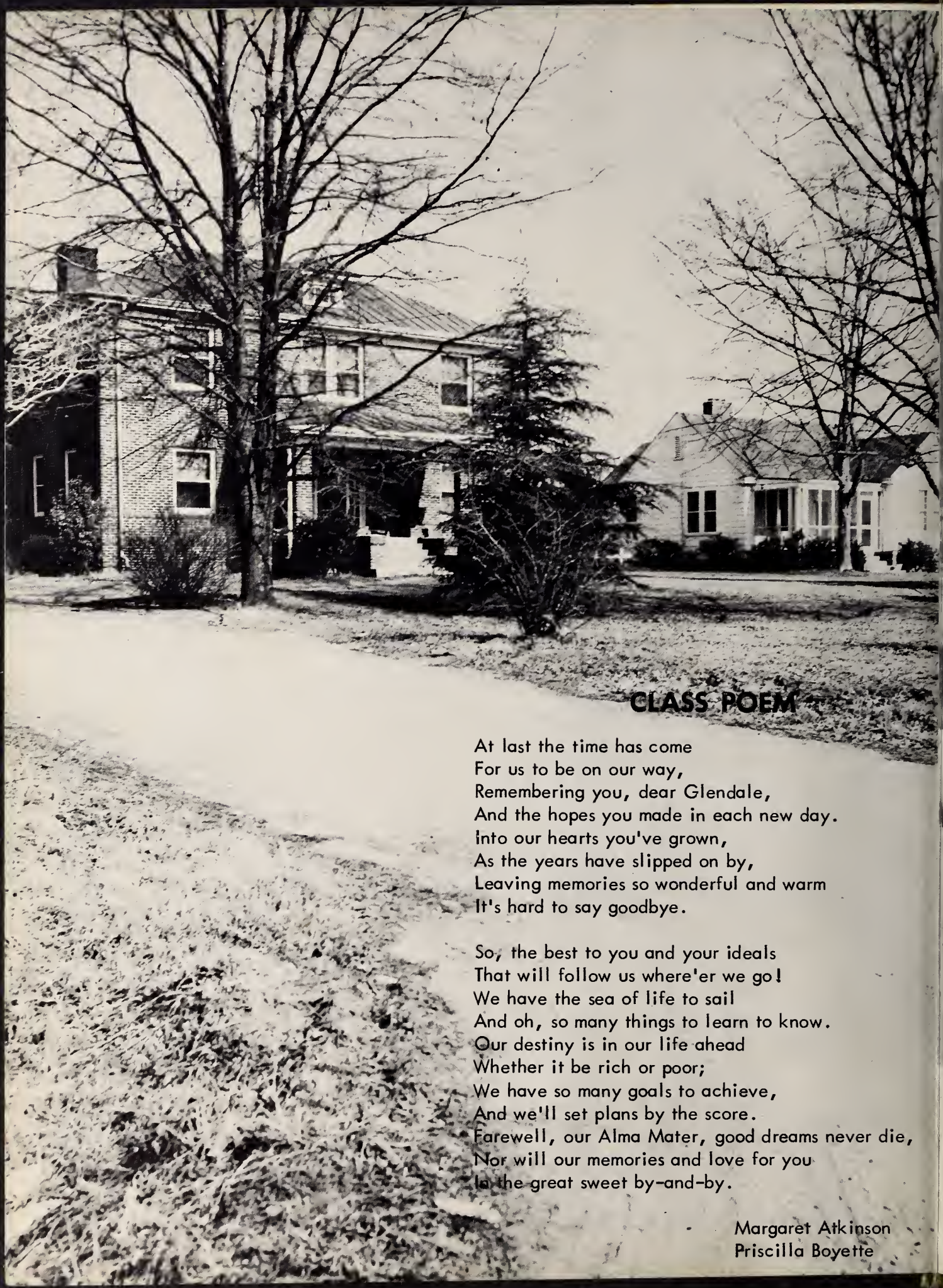

CLASS POEM

At last the time has come
For us to be on our way,
Remembering you, dear Glendale,
And the hopes you made in each new day.
Into our hearts you've grown,
As the years have slipped on by,
Leaving memories so wonderful and warm
It's hard to say goodbye.

So, the best to you and your ideals
That will follow us where'er we go!
We have the sea of life to sail
And oh, so many things to learn to know.
Our destiny is in our life ahead
Whether it be rich or poor;
We have so many goals to achieve,
And we'll set plans by the score.
Farewell, our Alma Mater, good dreams never die,
Nor will our memories and love for you
In the great sweet by-and-by.

Margaret Atkinson
Priscilla Boyette

Presenting and remembering...our superintendent, our principal, our school board, our teachers...all our guides, helpers, and friends ...in this...

Our School

School Board

Left to right: Rev. Willie Renfrow, Kermit Stancil, Raymond Atkinson, Chairman; Ermit Stancil. Not Pictured; Dolphus O'Neal.

"For I dipt into the future, far as human eye could see,
Saw the vision of the world and all the wonder that would be."

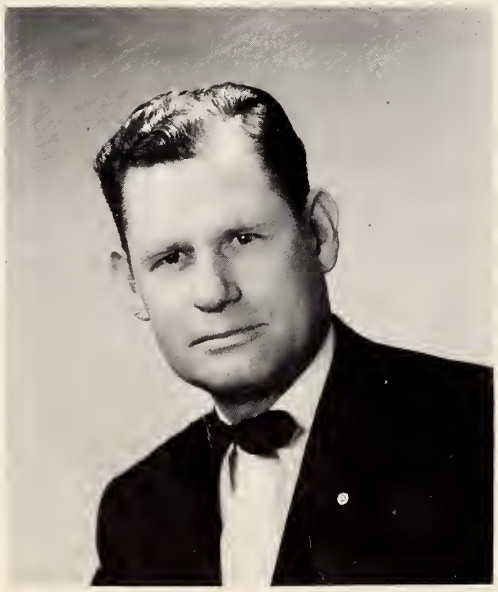

Superintendent
E. S. SIMPSON

Principal
GEORGE B. LESTER

Faculty

MRS. LOIS P. BUNN
Science, French, English

MR. WILLIAM J. DIXON
English

MR. W. W. McCLURE
Agriculture

"And gladly would he learn
and gladly teach."

MR. GEORGE E. SILVER
Mathematics, Social
Studies, Coach

MRS. DORIS S. LESTER
Home Economics, Library

MRS. GERALDINE W. CARROLL
Business Education, Health

A GLANCE INTO THE PAST

In September, 1951, there landed upan the shares of Glendale High School a large number of explorers and seekers after wisdam. They were what was knawn as the class af 1955.

Being shaken in spirit from aur rough voyage upon the sea of inexperience, we were terrified by the three tribes already occupying this realm. There were the Saphomores, wild, reckless and always ready ta jump at the new camers and attack them with sarcasm and ridicule. A tribe af greater power, but not afflicting the strangers sa much, was knawn as the Juniars. But the chief settlers were Seniars, a mighty graup wha spent much time in the pursuit af knawledge just before the task knawn as "exams." This group af new comers were known as Freshmen, which in this realm meant "green." Inspite af aur greenness we made rapid progress. We enjayed a wiener roast at Sunset Park in Wilsan given by our grade mothers. We alsa enjayed Christmas parties at Evelyn Atkinsan's and Faye Renfraw's during this year.

At the beginning af the second year, we advanced and taak passession af the stranghalds of the Saphamares, who had succeeded to the territary occupied by the Juniars. This year we visited the planetarium in Chapel Hill. We enjoyed anather weiner roast at Sunset Park in Wilson. We had a Christmas party at Emily Pope's and a farewell party far Mr. Kleinert, our homeraom teacher, at the club hause. Thus ended our saphomare year.

Fartunately in 1953, we were again able to take aver anather stranghald, thus starting aur Junior year under the capable leadership of Mr. William Dixan. Our first prablem was a way to raise maney far the Juniar-Seniar Banquet. This was a knawn stratagy for slawly ousting the chief settlers, Seniars, from their place in this now familiar land. We had our eyes an this goal and meant ta win it. This was solved by selling magazines, cakes, and pies. We alsa spansared the Sauline Players, Stunt Night, and a class play.

Even thaugh there was plenty af work ta be done, we found same time far fun. We enjayed a Christmas party at Mr. Dixan's home. Our grade mothers, Mrs. Marvin Atkinson, Mrs. Raymand Atkinson, and Mrs. Vernan Stancil honored us with a Christmas party at schoal.

"Hillbilly Wedding," aur Junior play, praved ta be a success. The cast included Billy C. Whitley, Margaret Atkinsan, Evelyn Atkinsan, Elgie Weaver, Faye Renfrow, Donald Johnson, Coy Batten, Pat Godwin, Shirley Godwin, Mavis Cockrell, Joan Hare, Cliftan Stancil, Harold Parrish, Eugene Cockrell, Shorty Stancil, and Joe Sasser. The rest of the class earned praise for their work behind the scenes. After the play the class was invited to Evelyn Atkinson's home for refreshments, where each and everyone had a most delightful time. After all those weeks af rehearsing and the many other things that had to be done in the giving of a play, we were ready to relax in our "warlike paint" and make "whoopee."

There were many hardships and pleasures, but we were lead through them by Mr. Dixon and our tribal officers, Donald Johnson, Margaret Atkinson, Pat Godwin, Emily Pope, and Faye Renfrow.

On April 9, 1955, at tne Cherry Hotel in Wilson, we entertained the Seniors with the annual Juniar-Senior Banquet. We used "Gypsy" as our theme. The Seniors probably, by this time, knew we were well on our way toward taking over their powerful leadership in this realm. Nevertheless they did not seem to mind and enjoyed the banquet equally as well as we. You see, they now had their eyes on a greater future.

At last those three years of plotting and planning paid off by letting us conquer that mightiest of all the tribes in this realm of knowledge--and we became Seniors! This is an eventful year for any students bent on that conquest of knowledge. Who would be a better advisor to help solve these problems than Mrs. Lois P. Bunn! Under her leadership and with aid of the officers, Joe Sasser, Coy Batten, Margaret Atkinson, Emily Pope, Joan Hare, and Hilda Renfrow, we carried out many activities.

One of our tribesmen, Donald Johnson, was elected to serve as editor of the Echo during our Senior Year.

To campile the momentaus record of the usurping tribe of Seniors, Emily Pope was elected editor of our annual, the Glen-Cedo. Others who deserve credit for all the hours they spent planning, typing, and collecting information and pictures were Joe Sasser, Margaret Atkinson, Priscilla Boyette, Clifton Stancil, Hilda Renfrow, Evelyn Atkinson, Coy Batten, Joan Hare, Faye Renfrow, and Linda Brannan.

In keeping with our tribal customs we had a Christmas Party, on the evening of December 20, at Emily Pope's home. Many lively games were played, comic gifts exchanged, and delicious refreshments served. Truly it was a wonderful party enjoyed by all. Our sponsor, Mrs. Bunn, and her husband were present for the pow-wow as well as two of our grade mothers, Mrs. Henry Pope and Mrs. Raymond Weaver.

Another Christmas Party was given us by our grade mothers, Mrs. Wille Renfrow, Mrs. Henry Pope, and Mrs. Raymond Weaver at school on December 21. It was quite a gala occasion. The Seniors presented lovely gifts to their grade mothers and Mrs. Bunn.

Our Senior Play, "Girls Are Like That" proved to be a success with Faye Renfrow, Clifton Stancil, Joan Hare, Billy C. Whitley, J. D. Durham, Evelyn Atkinson, Jean Phillips, Elgie Weaver, Emily Pope, and Hilda Renfrow doing a grand job on the stage. Other members of the class supported the cast by performing all the numerous jobs attendant upon the production of a play.

Our senior year was crowded with many things--studies galore, deadlines of Glen-Cedo and Glendale Echo, scholarship tests taken, basketball games, Senior Stunt Night, and Senior day at Greenville.

Now tne time had come, when we too, would be shoved into the future by some strange incoming invader on our shores. We realized that four years before we had landed upon these banks ourselves with the same sort of vigor and determination. We had participated during those crowded years in work, play, and more work. We had acquired understanding, loyalty, and kindness toward our fellowmen. We had found that life to be full did not have to be all play, and that work well done was a key to happiness and success. It was now time for us to go forth to invade new shores and conquer new worlds!

Evelyn Atkinson
Emily Pope

Presenting and remembering...our comrades...Seniors, Juniors, Sophomores, and Freshmen...and the infinite possibilities that lie within...

Our Classes

CLASS SONG

Our hearts grow sad and lone,
For the time draws near,
When we must forever depart
From the things we hold dear
And our schoolmates so near--
Works well done and our victories all won.

So dear to our hearts,
We with reverence depart
From the school and teachers sincere.
Goodbye, goodbye, dear Glendale High,
The school we hold so dear,
The school we hold so dear.

Hilda Renfrow
Joe Sasser

CLASS NIGHT HONORS

Testators
LINDA BRANNAN
FAYE RENFROW

Historians
EVELYN ATKINSON
EMILY POPE

Poets
PRISCILLA BOYETTE
MARGARET ATKINSON

Prophets
JOAN KAYE HARE
COY BATTEN

Class Song Writers
HILDA RENFROW
JOE SASSER

Senior Class Officers

Left to right: Margaret Atkinson, Secretary; Joe Sasser, President; Emily Pope, Treasurer; Coy Batten, Vice-President; Hilda Renfrow, Reporter; and Joan Hare, Assistant Secretary.

CLASS OF '55

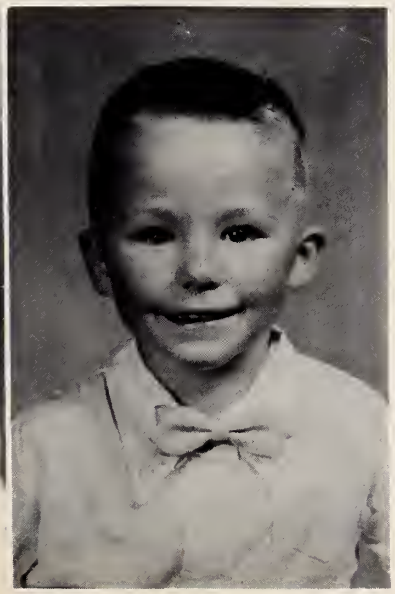

MASCOTS
Marshall Beth Boykin
William Robert Pittman

COLOR
Red and White

FLOWER
Red Rose

MOTTO
"The Higher We Climb,
The Broader The View."

FRANCES EVELYN ATKINSON
"Small but quite athletic; full of fun and frolic, but still sympathetic."

Marshal 1,2,3; 4-H Club 1,2,3; Glee Club 1,2,3; Basketball 1,2,3,4; Monogram Club 2,3; French Club 3,4; F.F.A. 2,3,4; Officer 4; Class Play 3,4; Glen-Cedo Staff 4; Glendale Echo Staff 4; Superlative 4; Class Night Honor 4.

MARGARET LEE ATKINSON
"Nice to look at, nicer to know."

Basketball 1,2,3; Glee Club 1,2,3; 4-H Club 1,2,3; Monogram Club 2,3; F.H.A. 2,3,4, Officer 2,3,4; Marshal 3; Class Play 3; Glendale Echo Staff 3,4; French Club 3,4; Class Night Honor Glen-Cedo Staff 4; Superlative 4.

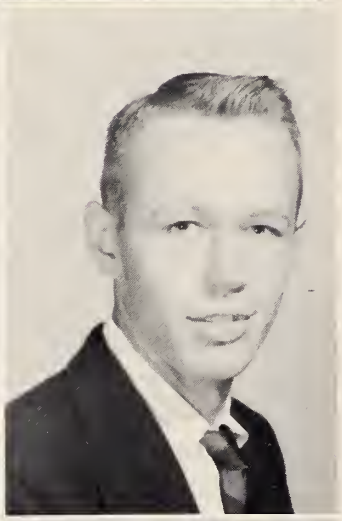

COY MEDLIN BATTEN
"Always smiling, always gay, a real nice guy in every way."

4-H Club 1,2; Citizenship Club 3; Class Play 3; Bus Driver 3, 4; Glendale Echo Staff 4; Glen-Cedo Staff 4; F.F.A. 4, Officer 4; Class Night Honor 4; Superlative 4; Class Officer 4.

PAUL ANDERSON BOYETTE, JR.
"Slow, idle, and unconcerned, I went to class, but seldom learned."

Baseball 1,2; 4-H Club 1,2; Basketball 1,2,4, Captain 4; F.F.A. 4; Superlative 4.

SENIORS

PRISCILLA LILLIAN BOYETTE
"Precious things come in small packages."

Basketball 1,2,3; 4-H Club 1,2,3; Glen-Cedo Staff 1,4; Monogram Club 2,3; F.H.A. 2,3,4, Officer 2,3,4; French Club 3,4; F.T.A. Club 4; Class Night Honor 4; Glee Club 1,2,3; Superlative 4; Glendale Echo Staff 4.

LINDA LOU BRANNAN
"Marriages are made in Heaven"

4-H Club 1,2,3; Glee Club 1,2,3; Marshal 3; Superlative 4.

LESTER EUGENE COCKRELL
"Quiet and shy, a real sweet guy."

4-H Club 1,2,3; Class Play 3; Baseball 3,4; Superlative 4; F.F.A. 4, Officer 4.

JAMES DELMAS DURHAM
"Love is blind, my eyes are growing dim."

4-H Club 1,2,3,4; Basketball 2,3; Baseball 2,3; Glee Club 3; Class Play 4; Monogram Club 2,3.

BOBBY CARROLL GARDNER
"In his friendly eyes so brown, there is mischief always found."

4-H Club 1,2; Bus Driver 2,3,4; Glendale Echo Staff 4; Superlotive 4.

RALPH HILL
"His lobor was to kill time."

4-H Club 1,2,3; Baseball 1,2,3,4; Closs Ploy 3; F.F.A. 4; Superlative 4; Basketboll 1,3,4.

JOAN KAYE HARE
"A giggle and o smile moke o life worth-while."

Glee Club 1,2,3; Class Officer 1,2,4; Glendale Echo Staff 1, 2,3,4; F.H.A. 2,3,4; Closs Play 3,4; Glen-Cedo Staff 3,4; Class Night Honor 4; Superlotive 4; F.H.A. Officer 4.

DONALD SEBASTIAN JOHNSON
"Focing the future with a smile."

Closs Officer 1,2,3,4; Glendole Echo Staff 1,3,4; Bus Driver 2,3,4; Class Play 3; Superlotive 4.

1955

LUBY LESTER NARRON
"He soys little, but thinks a lot."

4-H Club 1,2; Baseball 1,2,3,4; Closs Play 3; F.F.A. 4.

RONALD LEE NARRON
"Fun, fun, and more fun."

4-H Club 1,2; Bus Driver 2,3,4; Glendale Echo Stoff 4; F.F.A. 4.

HAROLD EUGENE PARRISH
"Athletic, friendly, and kind, another like him you'll never find."

4-H Club 1; Monogram Club 1,2; Boseboll 1,2,3,4; Basketball 1,2,3,4, Captain 3, Co-Captain 4; Class Play 3.

EMILY GREY POPE
"She gives the world the best she has; may the best come back to her."

4-H Club 1,2; Glee Club 1,2,3; Class Officer 1,2,3,4; F.H.A. 2,3,4, Officer 4; Librarian 3; Marshol 3; Glendole Echo Staff 3,4; Citizenship Club 3,4; School News Keporter 3,4; Superlative 4; F.T.A. 4, Officer 4; Class Play 4; Glen-Cedo 4; Class Night Honor 4.

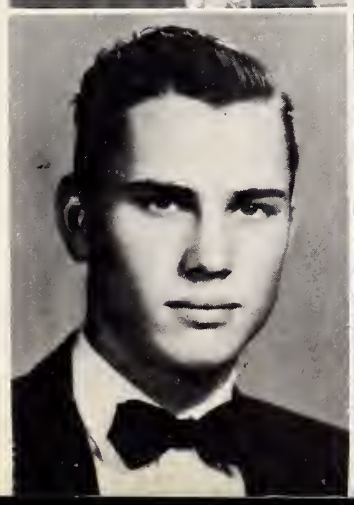

SENIORS

HARVEY ALTON PITTMAN
"I can resist everything except temptation."

Basketball 1, Manager 1; 4-H Club 1,2,3; Baseball 1,2,4, Manager 1; Class Play 3; F.F.A. 4; Superlative 4.

HILDA FAYE RENFROW
"A thing of Beauty is a joy forever."

4-H Club 1,2; Glee Club 1,2,3; Basketball 1,2,3,4, Captain 4; F.H.A. 2,3,4, Officer 2,4; Class Officer 3; Echo Staff 3, 4; Class Play 3,4; Superlative 4; Class Night Honor 4.

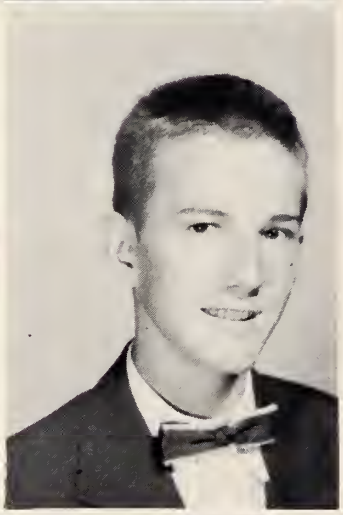

HILDA GREY RENFROW
"Without music life would be incomplete."

4-H Club 1,2,3; Glee Club 1,2,3; F.H.A. 2,4; Librarian 3; Superlative 4; Class Play 4; Glen-Cedo Staff 4; Echo Staff 4; Class Officer 4; Class Night Honor 4.

HILTON VESTER RENFROW
"All great men are dying, I feel ill myself."

Baseball 3,4; Bus driver 3,4; F.F.A. 4; Superlative 4.

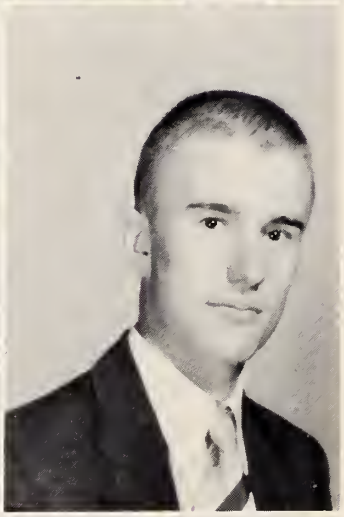

MATTHEW JOSEPH SASSER
"I love work; I could sit and watch it for hours."

4-H Club 1; F.F.A. 1,2; Glee Club 1; Class Play 3; Glendale Echo Staff 4; Glen-Cedo Staff 4; Class Officer 4; F.T.A. 4, Officer 4; Class Night Honor 4; Superlative 4.

WALTON CLIFTON STANCIL
"The force of his own merit makes his way."

4-H Club 1; F.F.A. 2, Officer 2; Basketball 3,4; Class Play 3,4; French Club 3,4; Citizenship Club 4; Superlative 4; Glen-Cedo Staff 4.

ELGIE FAYE WEAVER
"Life is too short to worry."

Basketball 1; 4-H Club 1,2; Glee Club 1,2,3; F.H.A. 2,4; Class Play 3,4; Superlative 4; Glendale Echo Staff 4.

BILLY CARROLL WHITLEY
"I'm a woman hater, but the Bible says, 'Love your enemies.'"

Baseball 2; Class Play 3,4; Glendale Echo Staff 4; F.F.A. 4, Officer 4; Assistant Bus Driver 3,4.

Senior Superlatives

MOST TALENTED
Hilda Renfrow
Joe Sasser

BEST ALL-ROUND
Emily Pope
Clifton Stancil

Senior

MOST STUDIOUS
Jean Phillips
Coy Batten

MOST ATHLETIC
Evelyn Atkinson
Vester Renfrow

Superlatives

WITTEST
Joan Kaye Hare
H. A. Pittman

MOST DEPENDABLE
Priscilla Boyette
Donald Johnson

Senior

MOST POPULAR
Elgie Weaver
Paul Boyette, Jr.

BEST LOOKING
Faye Renfrow
Ralph Hill

Superlatives

MOST POLITE
Linda Brannan
Eugene Cockrell

BEST DRESSED
Margaret Atkinson
Bobby Gardner

LAST WILL AND TESTAMENT

Glendale High School, State of North Carolina, County of Johnston.

We, the Senior Class of 1955 A. D., being of unsound mind, but strong in body, realizing that our days of trouble and turmoil have almost ceased, do bestow the worldly goods listed below to our underclassmen. This property, some debits and some credits, cannot be exchanged, traded or sold during their high school years.

ARTICLE I

TO THE FACULTY:

To Mr. Lester, who has helped us through our high school days, we leave our heartfelt devotion along with our many thanks.
To Mrs. Bunn, whose help has made our annual possible and who has guided us throughout this Senior year, teaching and inspiring us to uphold the highest standards of life, we leave our deepest appreciation and fondest memories.
To Mrs. Carroll, we give and bequeath our kindest regards and sincerest graditude for the help she has given the Echo Staff and us.
To Mrs. Lester, Mr. Silver, Mr. Dixon, and Mr. McClure, we leave our many thanks for the many ways they have helped us through our high school years.

ARTICLE II

To the Junior class, we leave the brillancy of our lovely class rings, since we know for a fact that ours are already dull in finish, though not in affection.
To the Sophomore class, we leave Mr. Silver to teach you U. S. History, hoping you will learn it as we did.
To the Freshman class, we leave our talking ability and hope they make as much use of it as we have.

ARTICLE III

Priscilla Boyette donates to Judith Boykin, her tiny feet and sweet disposition.
Hilda Renfrow bequeaths her talent and typing ability to Joan Batten.
Ronald Lee Narron wills his school bus to any one who can drive fast enough to get to school on time.
Margaret Atkinson leaves her pretty clothes to Martha Stancil and "Jo" Godwin.
H. A. Pittman leaves his talent for talking in class and looking perfectly innocent to E. V. Hodge.
Joan Hare wills her witty ways and ability to hold her tongue to Shirley Cooper and Janice Davis.
Coy Batten leaves his cuteness and dependability to W. J. Johnson.
Emily Pope bequeaths her intelligence and title, Editor of the "Glen-Cedo", to any one who is worthy of it.
Billy Carroll Whitley, leaves his flirty ways to Clovis Boykin, Jr.
Evelyn Atkinson leaves her sweet manner and athletic ability to Evelyn Jones and Betty Faye Creech.
Paul Boyette, Jr. bequeaths his way with the girls and muscles-to-haul-coal to "Speck" Pope.
Elgie Weaver bequeaths her ability to love only one boy to Louise Narron.
Clifton Stancil wills his weakness for all the cute girls and his ability to speak French to Bobby Parker.
Linda Brannan leaves her happy ways and congenial personality to Martha Bunn and Jeanette Morgan.
Eugene Cockrell bequeaths to Billy Narron his quite sunny disposition.
Luby Narron leaves his noisey ways and ability to skip school to Worth Narron and J. W. Lewis.
Joe Sasser leaves his ability to play a piano like Liberace to Jo Ann Radford.
Vester Renfrow leaves his crew cut and sneaky ways to James Godwin.
Harold Parrish bequeaths his ability to play basketball and to make hook shots from the center line to James Ruffin Hocutt and Shorty Stancil.
Ralph Hill leaves his good looks and his pretty black hair to Billy Wall Boyette
Bobby Gardner wills his Wardrobe of nice clothes to W. J. Johnson and Jackie Stancil.
Donald Johnson leaves his school bus and seat in the office to any one who can get it.
Faye Renfrow leaves her good looks and ability to have fun to Edith Brown and Barbara Creech.

Faye Renfrow
Linda Brannan

MARSHALS

Serving as a marshal is an honor gained through scholarship. Left to Right: Coy Batten, Priscilla Boyette, Emily Pope, Linda Brannan, Margaret Atkinson, and Evelyn Atkinson.

SENIOR CLASS PLAY

"GIRLS ARE LIKE THAT"

RECOLLECTIONS OF FUN-AND WORK WELL DONE.

Left to right: Joan Hare, Clifton Stancil, Emily Pope, Billy Whitley, Elgie Weaver, Faye Renfrow, Jean Phillips, Hilda Renfrow, Evelyn Atkinson, J. D. Durham.

Junior Class Officers

Left to right: Edith Brown, Secretary; Janice Pope, Treasurer; Jo Ann Radford, Reporter; Judith Boykin, Vice-President; Joan Kay Batten, President.

CLASS OF '56

MOTTO
"The road of toil leads to the city of success."

CHARLES ATKINSON
JIMMY ATKINSON
JOAN BATTEN

JAMES EARL BAILEY
JUDITH BOYKIN
BILLY WALL BOYETTE

JUNIORS

CLOVIS BOYKIN
EDITH BROWN
MARTHA BUNN
SHIRLEY COOPER

ERCELL CREECH
WILLIE RAY CROCKER
DOROTHY GARNER
BARDIN GODWIN

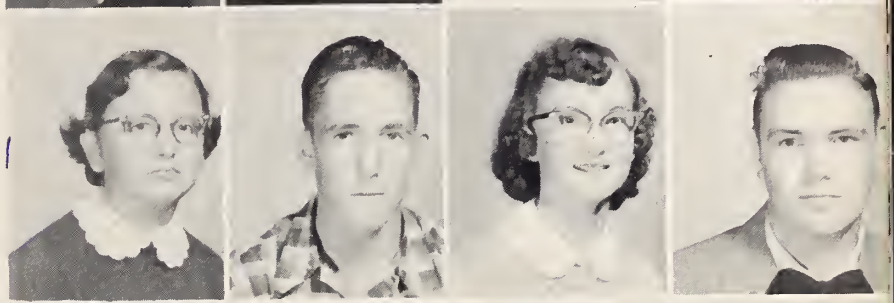

LINDA JO GODWIN
GENELL HICKS
JAMES RUFFIN HOCUTT
E. V. HODGE

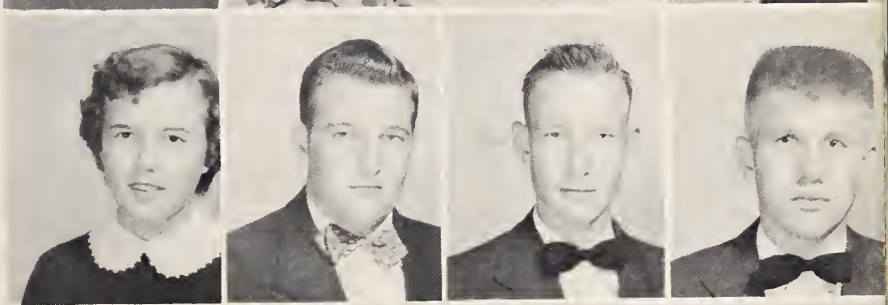

W. J. JOHNSON
EVELYN JONES
VIRA LAMN
JEANETTE MORGAN

GLENDA MORRIS
LIDA JEAN NARRON
LOUISE NARRON
PATRICIA G. NARRON

BOBBY PARKER
ESTHER PARRISH
ANN PITTMAN
JANICE POPE

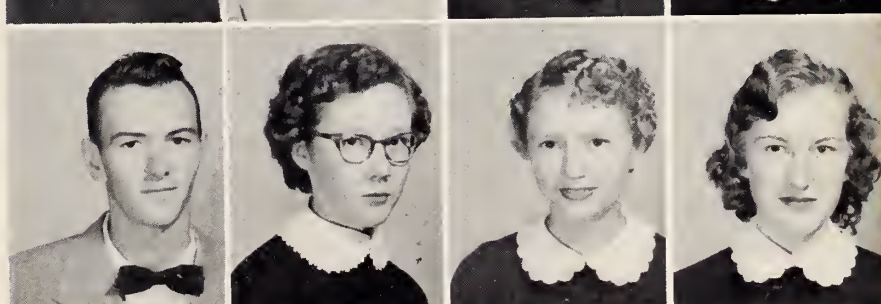

JO ANN RADFORD
JEAN RICKS
BUFORD STANCIL
NETTIE WEAVER

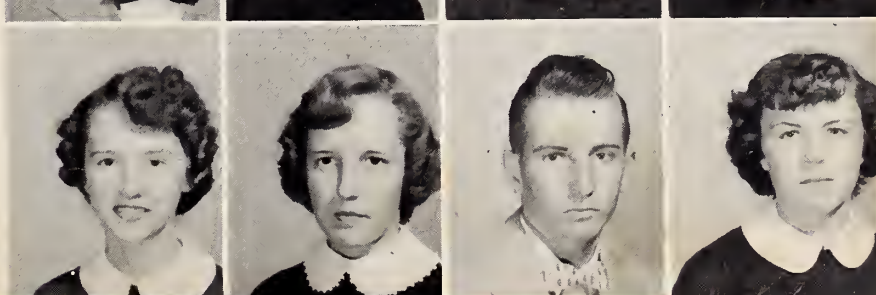

Sophomore Class Officers

10-A: Constance Godwin, President; Janice Davis, Vice-President; Martha Stancil, Secretary; Betty Faye Creech, Treasurer. 10-B: Claiborne Pope, President; James Godwin, Vice-President; Rex Morris, Secretary and Treasurer.

CLASS OF '57

MOTTO
"If we can't find a way, we'll Make one."

ALICE FAYE BAILEY
ELOISE BOYKIN
THOMAS BOYKIN
DONALD BOYETTE
MARY SUE BRANNAN

WORTH BROWN
DONALD COCKRELL
ELTON COCKRELL
HELEN COCKRELL
BARBARA CREECH

SOPHOMORES

BETTY FAYE CREECH
EDWARD CREECH
PEGGY CREECH
ELMER CROCKER
ROBERT DANIEL

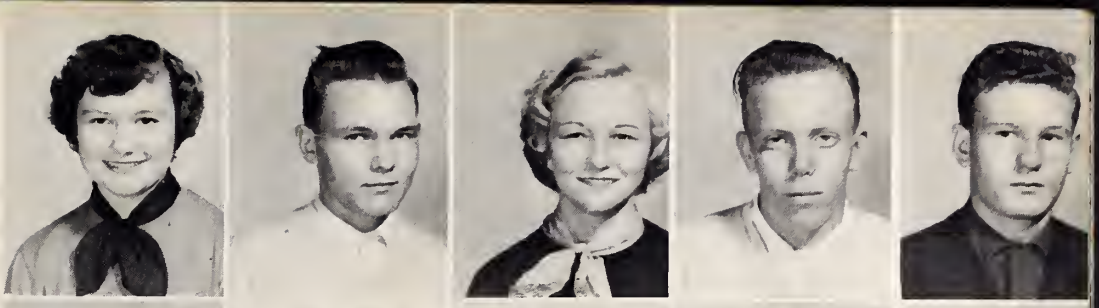

JANICE DAVIS
THELBERT EDWARDS
ROSE FINCH
JAMES WALLACE GAY
CONSTANCE GODWIN

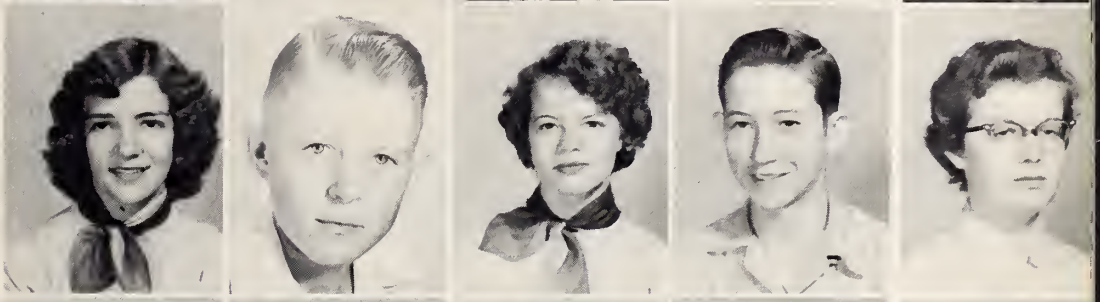

JAMES GODWIN
ROSE HARE
RUBY JOHNSON
SYBIL LAMM
JOSEPH LEWIS

REX MORRIS
BETTY LOU NARRON
FRANCES NARRON
HUGH NARRON
JOYCE NARRON

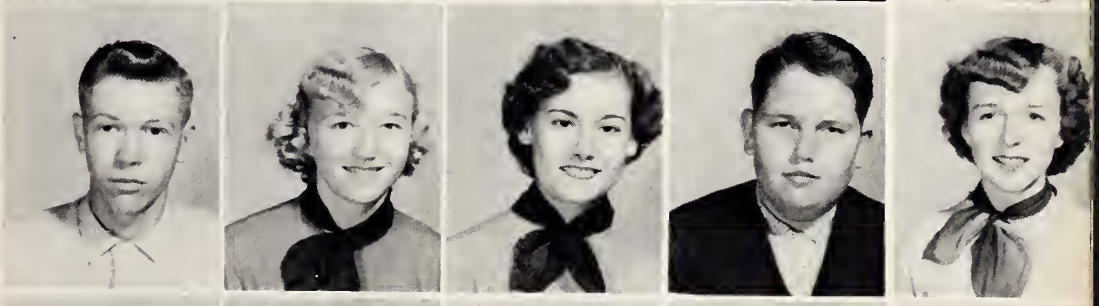

NELSON NARRON
RANDALL NARRON
WORTH NARRON
STEPHEN PARRISH
EATHEL POLLOCK

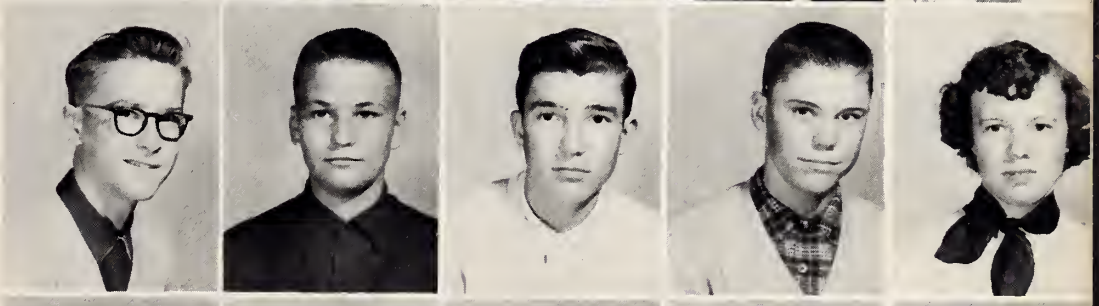

ETHEL POLLOCK
CLAIBORNE POPE
JEANETTE RAPER
BETTY RENFROW
MARTHA STANCIL

SHELBY STANCIL
SUE STANCIL
BOBBY STARLING
GERALDINE TURNER
R. H. WEAVER

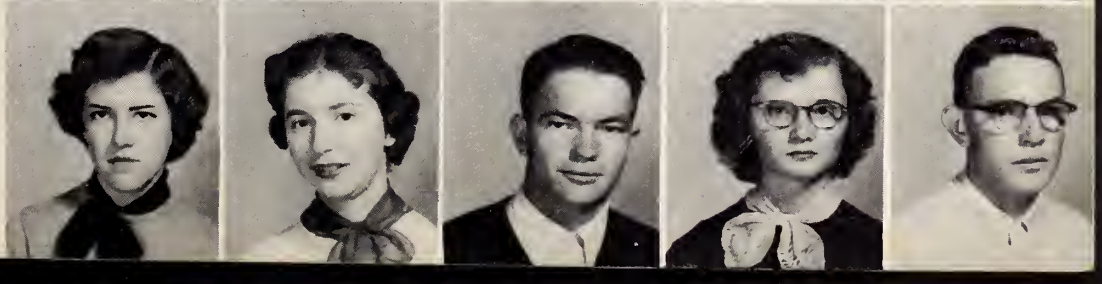

Freshmen Class Officers

9-A: Peggy Godwin, President; Evelyn Peacock, Secretary. 9-B: Mamie Faye Pope, President; Dianne Boyette, Vice-President; Barbara Lamm, Secretary; Rochelle Edwards, Treasurer.

CLASS OF '58

MOTTO
"Pick your peak, and climb it."

BARBARA NELL ATKINSON
PHYLLIS BATTEN
DIANNE BOYETTE
ALICE CAROL BOYKIN
JOHNELL BOYKIN

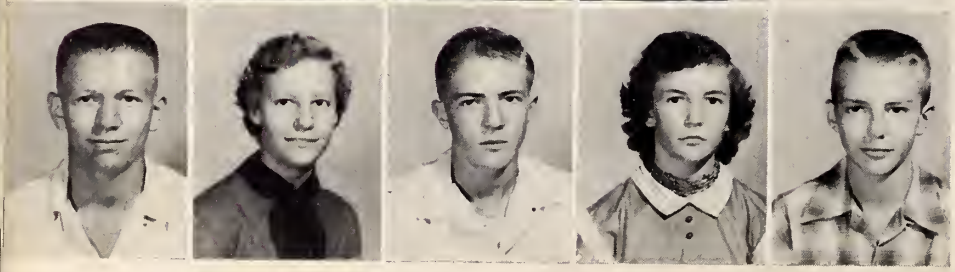

BOBBY COOPER
BETTY JEAN CREECH
JAMES CROCKER
JOYCE CROCKER
KENNETH DAVIS

FRESHMEN

ROBERT EARL DURHAM
ROCHELLE EDWARDS
JAMES HILTON EUBANKS
DOUGLAS EVANS
VERNA GREY FINCH

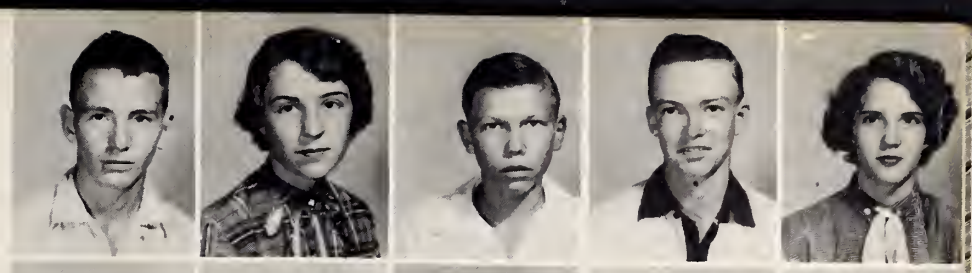

JACKY FOSTER
J. C. FOSTER
BOBBY GODWIN
PEGGY GODWIN
ROY SCOTT GODWIN

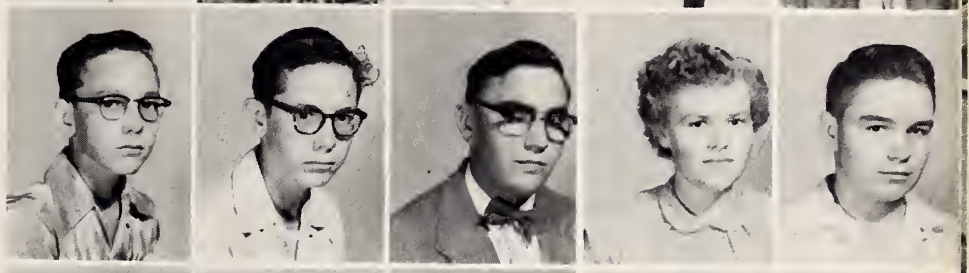

JANET HALES
JOSEPHINE HILL
La VERNE HILL
YVONNE HOLLAND
MARGIE HORNE

BETTY JOHNSON
MELVIN DOUGLAS JOHNSON
La VERNE JONES
BARBARA LAMM
LINDA MASSEY

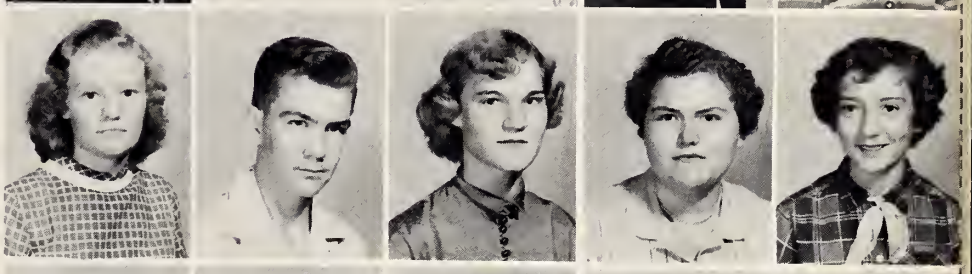

ERMA DELL MITCHELL
BILLY HAROLD NARRON
GERALDINE NARRON
J. B. NARRON
ROCHELLE O'NEAL

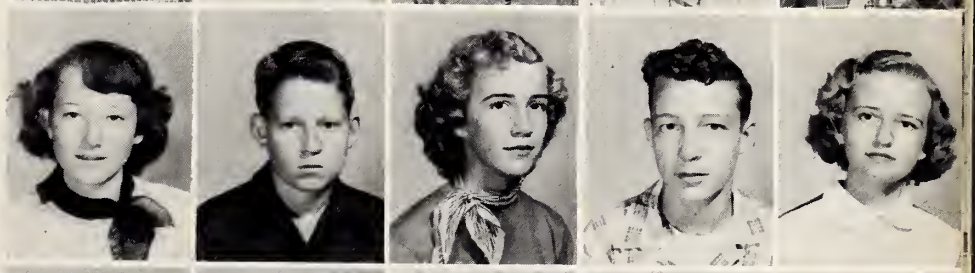

ROY RAY PARRISH
CORNELIA PEACOCK
EVELYN PEACOCK
JAMES PHILLIPS
VASHTI PHILLIPS

ELLA BETTY PITTMAN
JOSEPH POLLOCK
MAMIE FAYE POPE
GEORGIE LEE RADFORD
BILLIS RENFROW

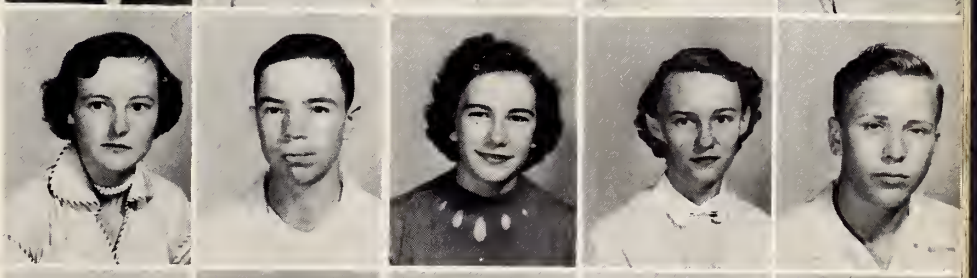

BARBARA NELL STANCIL
KENNETH STANCIL
KERMIT STANCIL
PEGGY WEAVER
HILDA GREY WORLEY

SNAPSHOTS

Presenting and remembering...our elementary teachers, molders of the future...and the elementary classes, who are the future...

Our Elementary Department

ELEMENTARY FACULTY

MISS DORIS THORNE
Eighth Grade

MRS. NONA BOSEWELL
Eighth Grade

MRS. MARGIE TURNER
Seventh Grade

MRS. IRENE DURHAM
Sixth Grade

MRS. EULA BOYETTE
Fifth Grade

MRS. MARGARET TRAHAN
Fourth Grade

MRS. MARY LANGSTON
Third Grade

MISS JEAN BAGGETT
Second Grade

MISS EULA GODWIN
First Grade

Not Pictured
H. D. SELLERS
Music

"A teacher affects eternity; he can never tell where his influence stops."

GRADE EIGHT

Left to right: A. R. Lee, H. Parris
Brannan, E. Boykin, P. Edwards, D. L
L. Eubanks, J. V. Davis.

N. Hare, J. Renfrow, M. Durham, M
Creech, E. Creech, G. Horne, F.
W. Crocker.

Miss Thorne, R. Renfrow, G. Gardner
Sasser, W. Woodard, F. Johnson, Jr.,
D. Batten, W. Bailey, J. Davis.

Not Pictured: B. Crocker, L. Crocker,
Renfrow, E. Boykin, J. Mitchell.

J. Cre
ling, L. Coop

M. Holland, K. Durham,
Carter, S. Hicks, J. C. Lamm.

J. Cockrell, M. Creech, D. Hinnant, E.
Morgan, P. Weaver, Mrs. Boswell.

GRADE SEVEN

Left to right: L. Finch, R. Johnson, J. Raper, P. Ryals, R. Jones, J. Brincheck, F. Jones.

M. Worley, J. Woodard, B. Pope, A. G. Lee, D. E. Boyette, B. Boykin, R. Godwin, G. Atkinson, C. Boyette, V. Boykin, Mrs. Turner.

S. Brown, R. Godwin, M. Pittman, B. Strickland, B. H. Jones, W. Lamm, L. Parrish, P. Creech, S. Finch, J. Edwards, R. Crocker, P. Foster.

GRADE SIX

› right: J. Creech, J. Weaver, W. ell, N. J. Rose, B. Hinnant, J. ', B. Renfrow, B. Evans, J. Cockrell.

dwin, C. Stancil, J. Hales, D. Ryals, es, M. Edwards, V. Radford, F. ns, F. Bagley, D. Creech, B. Pender, Durham.

Parrish, R. Cooper, M. Godwin, L. , J. Batten, B. L. Creech, L. Ricks, ancil, A. Bass, S. Godwin, J. Stone.

rell, C. arner, C. Wea- dwin.

. boyette, B. Evans, L. Pope, D. Pittman, J. Massey, M. Hall, R. Carter, P. Johnson, C. Holland, R. Weaver.

Not Pictured: H. T. Pope.

GRADE FOUR

Left to right: J. Pittman, D. Barnes, L. Batten, R. Boswell, B. Boyette, S. K. Weaver, P. Strickland, J. Minshew.

C. Boykin, B. Hicks, T. Stancil, J. Cockrell, S. Barnes, B. W. Jones, L. Pope, R. Morgan.

C. Morris, B. Lamm, M. Edwards, W. Barnes, B. Hall, J. Minshew, A. Barnes, S. Morgan.

Mrs. Trahan.

Not Pictured: W. Pope, A. Finch, P. Weaver, S. Cockrell, F. Creech, K. Edwards.

GRADE THREE

Left to right: S. Hall, H. Evans, J. A. Jones, R. Edwards, G. Godwin, L. Johnson, D. M. Wells, D. Johnson, G. Ellis, T. Johnson.

J. Brincheck, S. L. Davis, W. N. Godwin, B. Pope, G. Johnson, F. Weaver, R. Elmore, C. Boykin, A. Horne, D. Gurley.

C. Batten, T. Stancil, A. L. Phillips, R. Bass, S. Stone, P. Wood, M. Pope, E. Godwin, B. Godwin, E. Boyette.

Mrs. Langston.

GRADE TWO

Left to right: J. Weaver, J. Johnson, J. Rose, L. Johnson, P. Batten, R. Creech, B. Phillips, J. Godwin, J. W. Boswell, J. Barnes.

J. Morris, L. Dixon, V. Johnson, M. L. Boyette, M. Turner, S. Crocker, R. Ricks, D. Godwin, D. Edwards, L. Barnes.

Miss Baggett, R. Deans, G. Foster, J. Godwin, B. Pope, B. Langston, R. Creech, L. Weaver, D. Godwin, K. Raper, K. Raper.

GRADE ONE

Left to right: F. Garner, B. Pittman, G. Creech, A. Teddar, R. Edwards, J. Hill, M. Brincheck, J. A. Phillips, J. Hill, J. Wells, K. Edwards.

L. Cox, P. Carter, S. Brown, J. Weaver, W. Stancil, L. Peacock, J. Hales, L. Hall, S. Cockrell, R. Narron, L. Boswell.

Miss Godwin, W. Crocker, D. Boykin, L. Nixon, F. Evans, R. Cooper, J. A. Evans, W. Holland, M. Watson, C. Gurley, B. Hicks, D. Carroll, R. Bass.

A GLANCE INTO THE FUTURE

As I gaze into the sky and think of the many years that have passed and the many storms that have blown by, my classmates seem closer to me than ever before. Downy white clouds, passing over the heavens as I look up, unveil all my freinds to me.

A larger cloud comes nearer and nearer as their lives are revealed:

After all her years of college, Emily Pope is at last seated at a desk in one of New York's large schools. She is the principal and looks very important and satisfied.

Elgie Weaver is living near Stancil's Chapel with her husband and their four children. She looks very happy and so industrious hanging out lines of clothes for her offspring.

Lower the gang plank! Here comes the captain of the large cargo ship, "Master Ben." Listen as he speaks, "Attention!" Who is it? Why, it's Donald Johnson.

Priscilla Boyette is teaching Home Economics at Hugh Morrison High School in Raleigh, her number one attraction is still Bobby Gardner, owner of the Gardner Candy Factory there.

Hilda Renfrow is singing in a Metropolitan opera. My, look at that large flashy diamond on her finger. Could it be she is changing a career for a domestic life?

Joe Sasser has finally settled down and is now manager of a new hardware store in Wilson. He tells the older ladies he is out of rolling pins, and tells the brides he has a new supply of can openers.

Who is this lovely creature, modeling the beautiful red bathing suit on the cover of June's issue of LOOK? It's no other than Faye Renfrow, the beauty of our class.

Linda Brannan, now Mrs. Pulley, is living near Moore's School House with her husband and their twins, Rollo and Sollo. She is very active in club work and is now engaged in a new project of beautifying the community.

Paul Boyette, Jr. has recently made history with his Rocket Ship. He has just returned from his trip to the moon and is basking in all the publicity like a satisfied cat.

Evelyn Atkinson was recently selected by our new "President," H. A. Pittman, as his private secretary. That's because she was so efficient in school and such a sympathetic listener to our talkative H. A.

Margaret Atkinson is now head of the anesthetic department in Duke Hospital, with an eye on a young doctor who was her secret beau at Glendale.

Ralph Hill is in Hollywood completely taking Tony Curtis' place among the male stars. All the young ladies thrill and swoon over him. Um-m, those looks and that "Oscar"!

Look--Vester Renfrow is playing ball with the Boston Red Sox. People are hailing him as a second Babe Ruth. He also sponsors a shaving cream on television three nights a week.

After many years of hard training, Coy Batten has finally made headlines as a champion fighter. He knocked out poor Marciano in the second round of the title bout.

J. D. Durham has a magnificent trophy on display in his enormous trophy room. It is his award for winning the Indianapolis 500 Miles Speedway Race.

State College has just won another Atlantic Coast Conference series. No wonder, look whom they have for basket-ball coach--Harold Parrish. He really has a team!

Ronald Lee Narron, now a noted brain surgeon has performed another one of his miracle operations. This time it was on Clifton Stancil, the second Einstein, whose unsurpassed brain has astounded the medical profession for years.

Here is Luby Narron who, as jail-keeper in Kenly, found time to write the year's best selling mystery "Un-unk Ta-an!"

Guess what! Eugene Cockrell has married a rich widow and is consequently owner of the new Bon-Ton Shoppe--"Exclusive Things for Ladies."

Billy Carroll Whitley is a radio announcer for station W. M. C. in Memphis. He comes on every morning at 6 o'clock and gabs and gabs--about love, romance--anything.

As for a vision of Joan Kaye Hare's life, not much is revealed, but she will always remain happy as long as she has a little garden in which to grow money trees.

Joan Kaye Hare
Coy Batten

Presenting and remembering...all our activities...the experience of working together and serving together...and the problems enhanced by their successful culminations in...

Our Organizations

"GLEN-CEDO" STAFF

Left to right: H. Renfrow, J. Batten, C. Stancil, C. Batten, J. Hare, J. Sasser, M. Atkinson, P. Boyette, Mrs. Bunn, E. Atkinson, and E. Pope.

THE 1955 "GLEN-CEDO"

EMILY POPE
Editor

MRS. LOIS P. BUNN
Advisor

MARGARET ATKINSON
JOE SASSER
Assistant Editors

THE "GLENDALE ECHO"

DONALD JOHNSON
Editor

MRS. GERALDINE W. CARROLL
Advisor

JOAN BATTEN
Assistant Editor

"GLENDALE ECHO" STAFF

GIRLS' BASKETBALL

Left to right, First Row: E. Brown, Co-Captain, F. Renfrow, Captain. Second Row: P. Weaver, J. Morgan, E. Jones, J. A. Radford, B. F. Creech, E. Atkinson. Third Row: Miss Jean Baggett, Coach; B. Atkinson; V. Phillips, G. Godwin, L. V. Jones, J. Pope, E. Parrish, P. Godwin, P. Batten, J. Batten, Manager.

BOYS' BASKETBALL

Left to Right, First Row: C. Pope, B. Boyette, P. Boyette, Captain; H. Parrish; S. Stancil. Back Row: Mr. Silver, Coach; D. Evans, B. Cooper, R. Weaver, S. Parrish, K. Stancil, and B. Parker, Manager.

CITIZENSHIP CLUB

First Row: P. Creech, P. Batten, D. Batten, S. Godwin, K. Stancil, A. Hodge, J. V. Davis, C. Godwin, D. Creech. Second Row: B. J. Creech, B. F. Creech, B. Narron, E. Pope, M. S. Brannan, C. Stancil, G. Gardner, B. W. Boyette, J. A. Radford.

FRENCH CLUB

Front Row: P. Boyette, M. Atkinson. Second Row: J. Batten. Third Row: J. Radford, C. Stancil, E. Atkinson, and Mrs. Bunn. Not Pictured: M. Bunn.

LIBRARIANS

LUNCHROOM PERSONNEL

MRS. GLENNIE GODWIN
MRS. LOUISE WOODARD
MRS. LESSIE ATKINSON

BUS DRIVERS

FUTURE HOMEMAKERS OF AMERICA

FUTURE TEACHERS OF AMERICA

FUTURE FARMERS OF AMERICA

SENIOR 4-H CLUB

CHEERLEADERS

JUNIOR 4-H CLUB

Presenting and remembering...our loyal supporters...who have helped us in many ways...and who have certainly made our treasure book possible.

Our Advertisers

GROWERS CO-OPERATIVE WAREHOUSE

FOR THE SALE OF LEAF TOBACCO

We Pay Patronage Dividends

Post Office Box 247

Telephone 5097

Wilson North Carolina

W. B. OLIVER

COTTON GINNER AND BUYER

Fertilizer

Phone 3124

Pine Level N. C.

CONGRATULATIONS, CLASS OF '55

STARLINGS

Smithfield, North Carolina

Lilie and Melvin Starling

Classes of '28 and '29

PINE STATE

MILK **ICE CREAM**

Dairy Products

Raleigh, North Carolina

KENLY DRY CLEANERS

Cleaners :—: Pressers

Phone 2261

Kenley, North Carolina

R. S. ATKINSON

REAL ESTATE and INSURANCE

Phone 3531

Kenly, North Carolina

RAINS' MILLING CO.

River Valley Flour and Feeds

Corn Meal

Princeton, North Carolina

L. C. WILKERSON AND SONS

ROUGH AND DRESSED LUMBER
All Kinds Building Material
DuPont and Gleem Paints
Plumbing and Plumbing Supplies

Kenly, North Carolina

RADIO AND MUSIC CO.

Maytag and Westinghouse

Appliances

NORMAN CREECH, OWNER

Selma, North Carolina

MIDDLESEX FURNITURE CO.

Philco Radio

Dial 273-1

Middlesex, North Carolina

WALTER GODWIN

DEPARTMENT STORE

Phone 3193 Selma, N. C.

Ladies and Gents

Furnishings

ALBERT LEE OIL CO.

GENERAL MERCHANT

OIL BURNERS

Phone 416-8

Route 2

Kenly, North Carolina

DAVIS FEED MILL

PURINA CHOWS

Custom Grinding and Mixing

Phone 4236

Kenly, North Carolina

Compliments of

GRANTHAM'S

Boys' and Young Men's Shop

Smithfield, North Carolina

JORDAN'S

OPEN AIR MARKET

"Open All the Time"

Truck Lane **Phone 3075**

Smithfield, North Carolina

HEAVNER-WALLACE IMPLEMENT CO.

Smithfield, North Carolina

Allis-Chalmers and New Idea

Farm Machinery

SMITHFIELD NEW CAR DEALERS

B. & R. WILSON
WILLIAMS MOTOR CO.
WILSON CHEVROLET CO.
LITTLE PONTIAC CO.
BUIE MOTORS
STANLEY MOTORS
GARDNER MOTOR COMPANY

BROWN'S SERVICE STATION

Pit Cooked Bar-B-Cue

Highway 301

Selma, North Carolina

23 Hour Wrecker Service

USED PARTS

THOMPSON GARAGE

Wheel Alignment & Balancing

Dial 2302 Selma, N. C.

NORTON'S 5c TO $5 STORES

W. L. NORTON, Proprietor

"Something for Everybody"

Selma, N. C. Kenly, N. C.

Compliments of

JUNIOR WOODARD'S STORE

Route 1

Middlesex, North Carolina

In Wilson It's

MOTHER & DAUGHTER

FASHIONS

101-105 East Nash Street

STANCIL'S LAKEVIEW LODGE

MOTEL and COTTAGES

Mrs. T. Emmette Stancil

White Lake, North Carolina

CONGRATULATIONS, SENIORS!

From

BELK-TYLER'S

"Wilson's Shapping Center"

"AS YOU GO FROM SCHOOL LIFE INTO LIFE SCHOOL"

SIMMONS
CHEVROLET COMPANY

Sales and Service

Walf's Head Oil

Phone 2411 or 4556

Kenly, North Carolina

W. T. BOYETTE'S STORE

General Merchandise

Gas and Oil

Route 2

Kenly, North Carolina

CASH CORNER GROCERY

Esso Praducts

Graceries

Fish

Phone 2451 — Kenly

Red Ballance

STANCIL'S FLYING SERVICE

"If We Tell'em— You'll Sell'em"

Your **Piper** Dealer

Serving Kenly

THOMAS E. STANCIL

KENLY LIVESTOK MARKET

Daily Buyers of

Hags, Cows, and Chickens

W. L. KINSEY, Owner

Phone 325-1

Kenly, North Carolina

BLUE FLAME GAS CO.

Stoves, Water Heaters

Space Heaters

Dial 2391

Kenly, North Carolina

BILL'S

WATCH SHOP

Fast Guaranteed Watch Repair

Kenly, North Carolina

J. DOBBIN BAILEY

GENERAL MERCHANT

Kenly, North Carolina

TALTON DRUG CO.

Phone 2121

Kenly, North Carolina

RAINES AUTO SUPPLY COMPANY

ESSO PRODUCTS

Auto Parts & Accessories

Phone 2266

Kenly, North Carolina

WATSON HARDWARE

Philco Television and Radio

Esso Distributors

Phone 2221

Kenly, North Carolina

NEIGHBOR'S MOTOR COMPANY

AUTHORIZED FORD DEALERS

Sales **Service**

Kenly, North Carolina

KENLY DRUG CO.

Phone 2401

Kenly, North Carolina

ETHERIDGE

COAL AND OIL COMPANY

Phone 2281

Kenly, North Carolina

FAMILY GROCERY

"We Specialize in

Good Groceries"

Kenly, North Carolina

WHITLEY BROS. WHOLESALE

Complete Line of Groceries

JOE L. WHITLEY, Owner

Smithfield, North Carolina

WHITLEY SPECIALTY COMPANY

SCHOOL SUPPLIES

Candy and Gum

HENRY WHITLEY, Owner

Smithfield, North Carolina

THE COUNTRY SHOP

Ladies' Apparel

MRS. ELIZABETH POPE, Owner

Kenly, North Carolina

ROSE DRY CLEANERS

Phone 2356

Kenly, North Carolina

DORIS'S BEAUTY SHOP

MRS. ROLAND AYCOCK
Operator

Kenly, North Carolina

CORNER GRILL

ROLAND AYCOCK, MGR.

All Kinds of Sandwiches

Pit Cooked Bar-B-Q

222 Highway

Kenly, North Carolina

WILSON VENEER CO.

MANUFACTURERS

Rotary Cut Gum & Poplar Veneers

Phone 3086

Wilson, North Carolina

STEPHENSON MILLWORKS

MILLWORK COMPANY

Woodwork of Distinction

Phone 7-1141

Wilson, North Carolina

LEDER BROTHERS

DEPARTMENT STORES

Smithfield, North Carolina

SIMPSON GIN & COAL CO.

Quality Coals

Modern Ginning

Phone 3301

Lucama, North Carolina

PARKER'S BAR-B-Q

Steak, Chicken, Bar-B-Q

Oysters

Dial 3836

Highway 301 South

Wilson, North Carolina

BOYKIN and GRANGER

General Merchandise

Fertilizers and Feeds

Highway 42

Wilson, North Carolina

CRAWFORD'S

CREDIT JEWELERS

Kenly, North Carolina

L. H. JOHNSON

See Me for Weil's Fertilizers

Phone 4581

Kenly, North Carolina

KENLY PRINTING CO.

JOE A. WHITLEY & SONS

Printing—Binding—Office Supplies

Phone 356-1 or 326-1

Kenly, North Carolina

CITY BARBER SHOP

Kenly, North Carolina

GODWIN'S BAR-B-CUE

Wilson, North Carolina

Merle Norman Cosmetic Studio

EVELYN'S BEAUTY SALON

BUCKHORN

Route 3, Kenly, N. C.

KENLY THEATRE

Kenly, North Carolina

NARRON GIN CO.

Route 2

Kenly, North Carolina

DENNY JEWELERS

Wilson, North Carolina

FLOWER'S HATCHERY

Wilson, North Carolina

WILSON FURNITURE CO.

Telephone 3035

125-127 S. Goldsboro St.

Wilson, North Carolina

BARSHAY'S LADIES SHOP

Wilson, North Carolina

HEILIG-MEYERS

For Wise Buyers

Wilson, North Carolino

SULLIVAN'S JEWELERS

Your Friendly Credit Jewelers

Raeford St. Selmo, N. C.

JEFFERSON APPLIANCE CO.

Wilson, North Carolina

R. E. QUINN & CO.

Gift Shop **First Floor**

Decoration Shop **Third Floor**

Wilson, North Corolino

JOSTEN'S

Fine Class Rings
Announcements
Yearbooks
Awards

Owotonno, Minnesota

COBB MOSS & SON

DEPARTMENT STORE

Wilson, North Corolino

MOSS & CO.

"Treat People Right"

Wilson, North Carolino

Compliments of

PARENT-TEACHERS ASSOCIATION

GLENDALE HIGH SCHOOL

MEDLIN PRINTING CO.
COMMERCIAL PRINTING
Smithfield, North Carolina

EFIRD'S DEPARTMENT STORE
Smithfield, North Carolina

Compliments of
JORDAN'S JEWELERS
Smithfield, North Carolina

RUSSELL PEELE
VC Controlled Fertilizer
Route 1
Middlesex, North Carolina

KENLY FROZEN FOODS LOCKER
"Freeze it to Save it"
Slaughter and Processing
Phone 4376
Kenly, North Carolina

H. M. GRIZZARD AND COMPANY
"We Serve You from the Cradle to the Grave"
Kenly, North Carolina

J. J. LEWIS GROCERY
Route 2
Kenly, North Carolina

C. S. HICKS
Atkinson Milling Co.
Route 1
Selma, North Carolina

THE FASHION SHOP
Smart Apparel for Women and Chidren
Phone 2534
Smithfield, North Carolina

Pure Oil and Gas and Cafe
WILBERT LANGSTON'S
Kenly, North Carolina

POPE AND POPE
GROCERIES
Kenly, North Carolina

KIRBY'S FLORIST
Flowers for All Occasions
"Flowers by Wire"
Phone 2751
Kenly, North Carolina

FIVE POINTS NURSERY AND FLORIST

"Flowers with Ribbons"

704 Randolph St. Dial 3928

Wilson, North Carolina

For GOODness' Sake!

"THE MELLO FELLOW"

Mello ICE CREAM

Reg. U. S. Pat. Off.

R. B. SULLIVAN

GROCERIES

Route 1

Middlesex, North Carolina

WENDELL FURNITURE CO.

"Your Frigidaire Dealer"

Wendell, North Carolina

Compliments of

KIDDIE SHOP

Smithfield, North Carolina

W. L. SNIPES & SON

GROCERIES

Route 1 Selma, N. C.

B-4-U-Buy Furniture

"C"—Hub

ECONOMY FURNITURE CO.

Selma, North Carolina

CITY GARAGE

"GENERAL REPAIRS"

Middlesex, North Carolina

BEST WISHES

from

SMITHFIELD TOBACCO MARKET

by all the

warehouses

PLANTERS **FARMERS**

WALLACE

GOLD LEAF **RIVERSIDE**

EM - JAY
SPORTING GOODS

Wilson, North Carolina

WHITE TIRE SERVICE
Wilson, North Carolina

ART CLOTHING STORE
Wilson, North Carolina

NEW PLANTERS WAREHOUSES

NO. 1 **NO. 2**

Wilson, North Carolina

ROCK RIDGE MILLING CO.

Wilson, North Carolina

Compliments of
SENIOR GIRLS

Compliments of
SENIOR BOYS

APPRECIATION

The staff is grateful to these advertisers and everyone who has helped in making this edition possible.

THE STAFF

WHEN WE WERE YOUNG

There were times we thought we wouldn't,
But we finally got it done,
It took a lot of effort,
But we had a lot of fun.

Here it is . . . . . we hope you like it ! ! !

THE STAFF

Autographs

Autographs

Autographs

Autographs

Autographs

Autographs

Autographs

A product of

hunter's Yearbook SERVICE

YEARBOOK PUBLISHERS
SCHOOL PHOTOGRAPHERS

PHONE 4-7851

1318 SOUTH HAWTHORNE ROAD
WINSTON-SALEM, NORTH CAROLINA

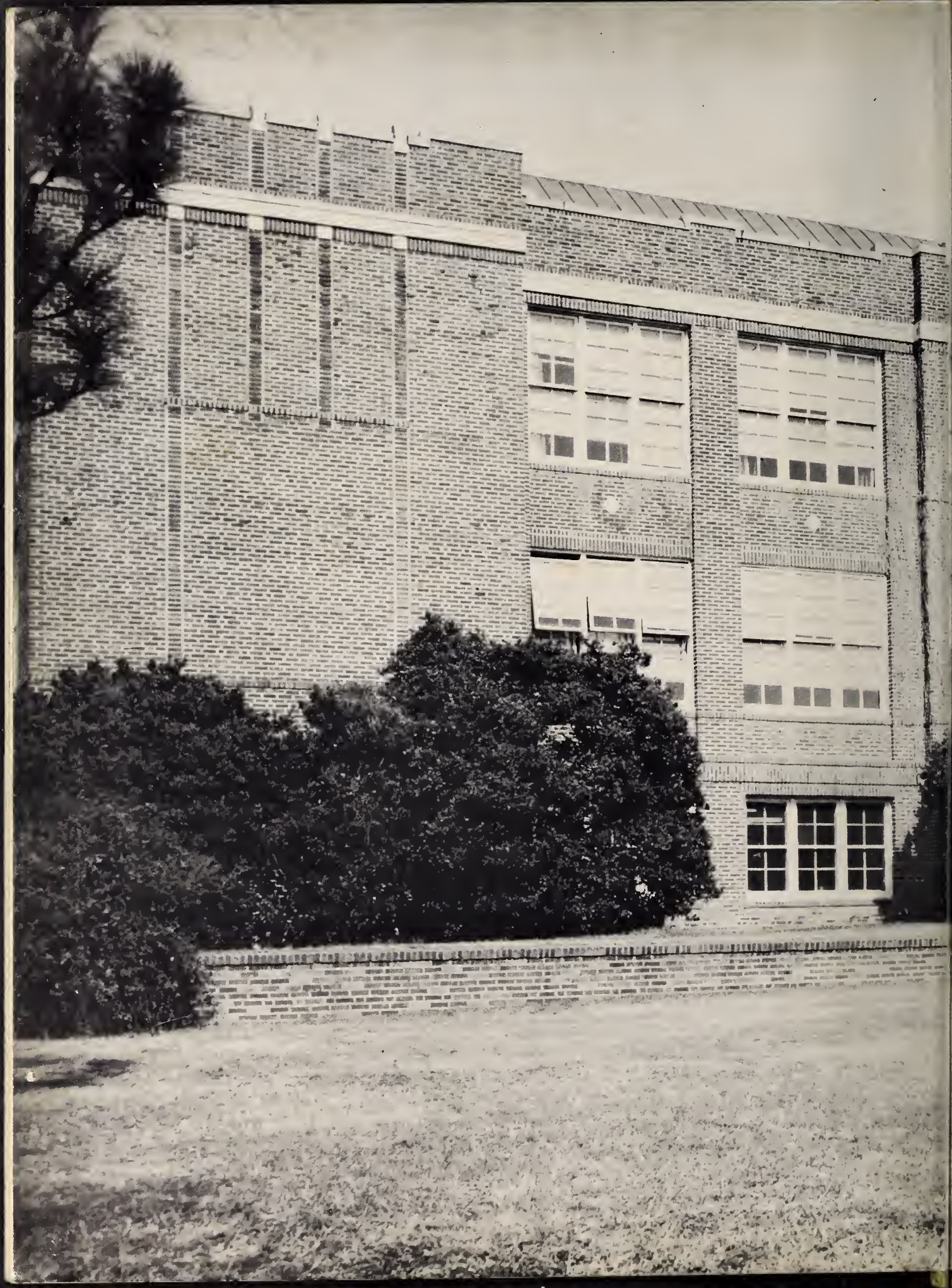

HUNTER'S
YEARBOOK
SERVICE
CHICAGO

Deluxe Craft
CHICAGO